

SPECIAL NOTE:
CONTRACTOR SHALL REPAIR AND/OR REPLACE ANY DAMAGED AREAS OF PAVEMENT DUE TO CONSTRUCTION ACTIVITIES.

CAUTION:
EXISTING SURFACE FEATURES, STRUCTURES, ETC. AND UNDERGROUND INSTALLATIONS SUCH AS WATER MAINS, GAS MAINS, SEWERS, TELEPHONE LINES, FIBER OPTIC LINES AND BURIED STRUCTURES ARE INDICATED ON THE DRAWING ONLY TO THE EXTENT SUCH INFORMATION HAS BEEN MADE AVAILABLE TO OR DISCOVERED BY THE SURVEYOR IN PREPARING THIS DRAWING. THERE IS NO GUARANTEE AS TO THE ACCURACY OR COMPLETENESS OF SUCH INFORMATION. THE CONTRACTOR IS RESPONSIBLE FOR MAKING HIS OWN DETERMINATION AS TO THE TYPE AND LOCATION OF UNDERGROUND AND OTHER UTILITIES AS MAY BE NECESSARY TO AVOID DAMAGE THERETO.

SWPPP KEY NOTES:

- D1 PLACE SILT SOCKS IN ACCORDANCE WITH EROSION CONTROL NOTES AND GRADING PLAN. DOUBLE OR TRIPLE STACK SILT SOCKS TO KEEP SEDIMENT FROM LEAVING PROJECT SITE. REFER TO DETAIL 2/C5.
- D2 CONTRACTOR TO COORDINATE WITH CITY OF DUQUESNE AND NEIGHBORING PROPERTY OWNER ON REMOVAL AND REPLACEMENT OF EXISTING FENCE IF NECESSARY.
- D3 CONSTRUCTION ENTRANCE 1/C6.
- D4 EXISTING WATER LINE.
- D5 EXISTING SEWER LINE.
- D6 LIMITS OF DISTURBANCE.



| LEGEND | |
|------------------------------------------------------------------------|---------------------------------|
| REFER TO SURVEY FOR EXISTING CONDITION SYMBOLS LEGEND AND SITE CONTROL | |
| — W — | EXISTING WATER LINE |
| — SAN — | EXISTING SEWER LINE |
| — OHE — | EXISTING OVERHEAD ELECTRIC LINE |
| — SAN — | PROPOSED SEWER LINE |
| — W — | PROPOSED WATER LINE |

SPECIAL NOTE:
PRIOR TO BEGINNING ANY SITE WORK & ORDERING OF MATERIALS, CONTRACTOR SHALL FIELD VERIFY ALL UTILITY & DRAINAGE CONNECTIONS TO EXISTING SYSTEMS BY POT HOLING AND SHALL NOTIFY ENGINEER OF NEEDED CHANGES; FAILURE TO DO SO WILL RESULT IN THE CONTRACTOR BEING RESPONSIBLE FOR ALL REVISION COSTS AND DELAYS.

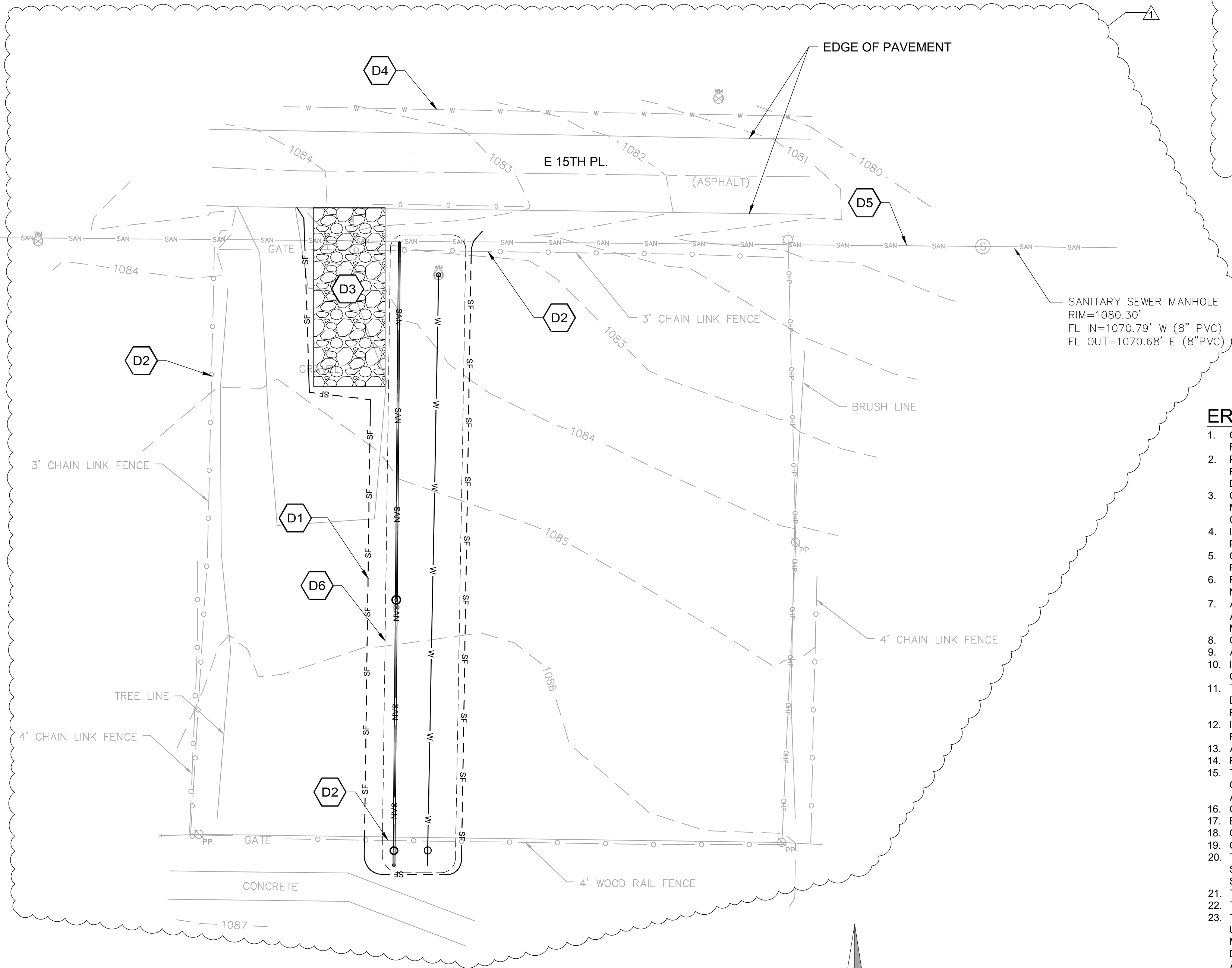

EROSION CONTROL NOTES:

- CONTRACTOR TO RETAIN FLOATABLE WIND BLOWN MATERIALS ON SITE BY STORING ALL TRASH AND BUILDING MATERIAL WASTE IN ENCLOSURES UNTIL PROPER DISPOSAL AT OFF-SITE FACILITIES. CHECK ADJACENT AREAS DAILY AND PICK UP CONSTRUCTION WASTE MATERIALS AND DEBRIS THAT HAVE BLOWN OR WASHED OFF SITE.
- PERMANENTLY STABILIZE ALL SURFACE AREA WITHIN AND ADJACENT TO THIS SITE THAT IS DISTURBED BY VEHICLES, GRADING AND OTHER CONSTRUCTION FOR THE PROPOSED FACILITY. STABILIZATION IS OBTAINED WHEN THE DISTURBED SURFACE IS COVERED WITH STRUCTURES, PAVING AND OR PERENNIAL VEGETATION HAVING A UNIFORM COVERAGE DENSITY OF AT LEAST 70%. STABILIZATION OF ALL DISTURBED AREA IS REQUIRED BEFORE TERMINATING MAINTENANCE AND REMOVAL OF EROSION CONTROL MEASURES.
- CONTRACTORS SHALL INSPECT POLLUTION CONTROL MEASURES AT LEAST ONCE EVERY 7 DAYS AND WITHIN 24 HOURS AFTER A STORM EVENT OF 1/2 INCH OR GREATER. DAMAGED MEASURES THAT PROVE TO BE INEFFECTIVE SHALL BE REPLACED WITH MORE EFFECTIVE MEASURES OR ADDITIONAL MEASURES WITHIN SEVEN DAYS. REPEATED FAILURE OF A CONTROL MEASURE REQUIRES INSTALLATION OF A MORE SUITABLE DEVICE TO PREVENT DISCHARGE OF POLLUTANTS FROM THE CONSTRUCTION SITE.
- INSTALLATION OF ADDITIONAL EROSION CONTROL MEASURES MAY BE REQUIRED BY THE CITY OR STATE. CONTRACTOR TO VERIFY REQUIREMENTS PRIOR TO BEGINNING ANY WORK ON PROJECT SITE.
- CARE SHALL BE TAKEN TO ELIMINATE TO THE MAXIMUM EXTENT POSSIBLE THE ENCRoACHMENT OF SEDIMENT INTO ALL STORM DRAIN APPURTENANCES, PUBLIC STREETS, AND ONTO PRIVATE PROPERTY UNTIL IMPERVIOUS MATERIAL (ROAD/PARKING AREA SURFACE) IS APPLIED OR UNTIL PROPOSED LANDSCAPE HAS BEEN ESTABLISHED.
- REMOVE SEDIMENT DEPOSITS AS NECESSARY AFTER EACH STORM TO PROVIDE ADEQUATE STORAGE VOLUME FOR THE NEXT RAIN AND TO REDUCE PRESSURE ON THE FENCE. CARE NEEDS TO BE TAKEN TO AVOID UNDERMINING THE FENCE WHEN REMOVING SEDIMENT. SEDIMENT IS TO BE REAPPLIED TO THE SITE AND STABILIZED.
- ALL GRASS SLOPES WHICH EXCEED 3:1 (H:V) AND SELECT PIPE OUTFALLS SHALL UTILIZE CONTECH CONSTRUCTION PRODUCTS PERMANENT TURF REINFORCEMENT MATS 450 OR APPROVED EQUAL. MATS SHALL BE INSTALLED PER MANUFACTURER'S SPECIFICATIONS AND STANDARDS. CONTRACTOR SHALL COORDINATE INSTALLATION INSPECTION WITH MANUFACTURER.
- CONSTRUCTION METHODS AND MATERIALS SHALL CONFORM TO THE LATEST REVISIONS OF THE CITY OR COUNTY STANDARDS.
- APPLICABLE PERMITS MUST BE OBTAINED FROM THE CITY, STATE AND COUNTY PRIOR TO EXCAVATION WITHIN ANY RIGHT-OF-WAY, AND PRIOR TO ANY CONSTRUCTION.
- IT SHALL BE THE CONTRACTOR'S RESPONSIBILITY TO DETERMINE THE LOCATION OF ANY UNDERGROUND UTILITIES OR OTHER OBSTRUCTIONS AND TO BE LIABLE FOR DAMAGE AND CONSEQUENT REPAIR TO SUCH IN THE COURSE OF HIS OPERATIONS.
- THE CONTRACTOR AND/OR BUILDER WILL KEEP THE SITE NEAT AND ORDERLY AT ALL TIMES WHILE CONSTRUCTION IS TAKING PLACE. ALL CITY STREETS ADJACENT TO THE DEVELOPMENT SHALL BE KEPT CLEAR OF MUD, ROCK, DIRT, DEBRIS, PAPER AND WASTE MATERIAL AT ALL TIMES. THE PROPER AMOUNT OF INSPECTION SHALL BE CALLED FOR AT THEIR PROPER TIMES, OR ANY AND ALL WORK MAY BE REJECTED.
- IF ANY WORK OR ACCESS TO ANY ADJOINING PROPERTY IS DONE, IT IS THE FULL RESPONSIBILITY FOR THE APPLICANT/OWNER TO OBTAIN PROPER RELEASES FROM ADJOINING PROPERTY OWNERS AND ASSUME ALL LIABILITY FOR ACTION TAKEN DURING ALL CONSTRUCTION.
- ALL DISTURBED AREAS ARE TO BE RE-SEEDED IN ACCORDANCE WITH THE CURRENT REQUIREMENTS OF THE CITY OR COUNTY STANDARDS.
- PROVIDE TEMPORARY EROSION CONTROL TO CONTAIN ALL SOILS ON SITE. COMPLY WITH GOVERNING REGULATIONS PERTAINING TO ENVIRONMENTAL PROTECTION.
- THE DETENTION BASIN, ALL WATER QUALITY MEASURES AND STORMWATER CHANNELS (PIPES) SHALL BE FUNCTIONING PRIOR TO STARTING ANY OTHER CONSTRUCTION ACTIVITIES. I.E., ONLY CONSTRUCTION ACTIVITIES REQUIRED TO INSTALL THE DETENTION BASIN, ALL WATER QUALITY MEASURES AND STORMWATER CHANNELS (PIPES) ARE ALLOWED UNTIL THESE ITEMS ARE INSTALLED AND APPROVED.
- CONSTRUCTION ACCESS TO THE SITE SHALL BE LIMITED TO THE APPROVED TEMPORARY CONSTRUCTION ENTRANCE AS SHOWN ON THE STORMWATER POLLUTION PREVENTION PLAN.
- EROSION CONTROL DEVICES SHALL BE MAINTAINED DURING THE WHOLE CONSTRUCTION PERIOD BY THE CONTRACTOR.
- CONTRACTOR TO PROTECT ANY STORM INLETS THAT RECEIVE STORM WATER FROM THE AREA OF CONSTRUCTION FROM SEDIMENT.
- CONTRACTOR TO TAKE CARE NOT TO DAMAGE ANY EXISTING STREET, CURB AND GUTTER, SIDEWALK AND DRIVEWAYS.
- THE CONTRACTOR SHALL HAVE A SET OF PLANS FILED WITH THE CITY OR COUNTY ON SITE. THE CONTRACTOR SHALL HAVE ON THE PROJECT AT ALL TIMES, AS HIS AGENT, A COMPETENT SUPERINTENDENT CAPABLE OF READING AND THOROUGHLY UNDERSTAND THE PLANS AND SPECIFICATIONS AND THOROUGHLY EXPERIENCE IN THE TYPE WORK BEING PERFORMED WHO SHALL RECEIVE INSTRUCTIONS FROM THE ENGINEER OR HIS AUTHORIZED REPRESENTATIVE.
- THE CONTRACTOR SHALL NOTIFY THE ENGINEER/INSPECTOR OF ANY GEOLOGICAL ANOMALIES (MINING ACTIVITY, SINKHOLES, ETC.) DISCOVERED DURING CONSTRUCTION.
- TEMPORARY CONSTRUCTION ENTRANCE TO HAVE SHOT ROCK FOR ITS SURFACE.
- THE INSTALLATION OF SILT FENCE FOR CONSTRUCTION IS TO BE INSTALLED BY THE CONTRACTOR AND IN PLACE BEFORE BEGINNING SITE CONSTRUCTION. SIMILAR DEVICES MAY BE USED BY THE CONTRACTOR TO MEET THE REQUIREMENTS OF THE ENGINEER. DEVICES TO BE IN PLACE AS SHOWN ON THE PLANS. ADJUSTMENT OF THE LOCATION BY THE CONTRACTOR MAY BE DONE TO MEET EXISTING FIELD CONDITIONS. ALL CONTROLS ARE TO BE LACED WITHIN OWNER'S PROPERTY. ACCUMULATED SEDIMENT IN BASINS WILL REQUIRE REMOVAL DURING CONSTRUCTION OR AFTER EACH RAIN EVENT AND AT THE END OF CONSTRUCTION. EACH BASIN SHALL BE CHECKED AFTER EACH RAIN EVENT. CONTRACTOR TO MINIMIZE THE AREA DISTURBED BY CONSTRUCTION ACTIVITIES AT ANY ONE TIME AND TO PROMPTLY RE-VEGETATE (OR MECHANICALLY STABILIZE) ARE DISTURBED BY CONSTRUCTION ACTIVITY.
- SILT FENCE SHALL BE PLACED AROUND ALL SOIL SPOIL PILES TO PREVENT EROSION.

DEMOLITION NOTES:

- THE CONTRACTOR SHALL BE RESPONSIBLE FOR THE DEMOLITION AND REMOVAL OF ALL ITEMS THAT IMPEDE THE PROPER PLACEMENT OF ANY ITEMS PROPOSED BY THIS PLAN SET.
- THE REMOVAL WORK SHALL INCLUDE BUT NOT BE LIMITED TO: OBTAINING ALL DEMOLITION PERMITS REQUIRED, REMOVAL OF THE EXISTING TREES, SEALING OF EXISTING WATER WELLS, REMOVAL OF ANY SEPTIC SYSTEM OR DRY WELLS AND OTHER ITEMS TO COMPLETE THE REMOVALS.
- THE CONTRACTOR SHALL REMOVE ALL MATERIALS DEEMED UNSUITABLE BY THE ENGINEER WITHIN EIGHT INCHES OF THE PROPOSED BUILDING FOOTPRINT TO THE DEPTH THAT SUCH UNSUITABLE MATERIALS EXIST. Voids SHALL BE FILLED IN ACCORDANCE WITH RECOMMENDATIONS FROM A CERTIFIED GEOTECHNICAL ENGINEER.
- TREE REMOVAL SHALL INCLUDE THE COMPLETE REMOVAL OF TREES AS NOTED ON THE PLAN, INCLUDING ALL STUMPS AND ROOTS. IF ADDITIONAL TREES ARE DEEMED NECESSARY TO BE REMOVED BY THE CONTRACTOR, CONTRACTOR MUST OBTAIN WRITTEN PERMISSION FROM THE OWNER PRIOR TO REMOVAL OF SAID TREES. THE CONTRACTOR SHALL PROVIDE WRITTEN NOTIFICATION TO THE OWNER A MINIMUM OF 10 DAYS PRIOR TO REMOVAL.
- THE CONTRACTOR SHALL COORDINATE DISCONNECTION, REMOVAL, AND RELOCATION OF ANY EXISTING UTILITIES WITH THE APPROPRIATE UTILITY COMPANIES. THE CONTRACTOR SHALL BE RESPONSIBLE FOR ALL FEES THAT ARE LEVIED BY UTILITY COMPANIES IN CONJUNCTION WITH DEMOLITION AND REMOVAL OF EXISTING UTILITIES.
- DISPOSAL OF ALL MATERIALS SHALL COMPLY WITH ALL LOCAL, STATE, AND FEDERAL REGULATIONS. ALL WASTE MATERIAL SHALL BE DISPOSED OF OFF-SITE. CONTRACTOR SHALL BE RESPONSIBLE FOR REMOVAL OF ALL MATERIALS FROM THE SITE ALONG WITH ALL ASSOCIATED PERMITS AND REGULATORY REQUIREMENTS.
- IF NECESSARY, THE CONTRACTOR SHALL BE FAMILIAR WITH THE APPROPRIATE SPECIFICATIONS FOR WELL ABANDONMENT, MATERIALS, PROCEDURES AND ACCESS TO EQUIPMENT REQUIRED TO PROPERLY SEAL WELLS. THE CONTRACTOR SHALL BE RESPONSIBLE TO OBTAIN, COMPLETE AND FILE THE APPROPRIATE FORMS THROUGH THE LOCAL JURISDICTION AND/OR THE MISSOURI DEPARTMENT OF NATURAL RESOURCES.
- THE CONTRACTOR SHALL MAINTAIN ALL EXISTING UTILITY SERVICES TO ADJACENT LOTS. INTERRUPTION OF SERVICES TO ADJACENT LOTS SHALL NOT OCCUR WITHOUT PROPER APPROVAL. 48 HOURS NOTICE SHALL BE GIVEN TO THE PROPERTY OWNERS PRIOR TO THE CONNECTION OF THE NEW SERVICES. THE CONTRACTOR SHALL BE RESPONSIBLE FOR COSTS ASSOCIATED WITH THE CONNECTION OF TEMPORARY UTILITY SERVICES, IF REQUIRED, TO FACILITATE CONSTRUCTION STAGING.
- THE CONTRACTOR SHALL MAINTAIN ALL EXISTING PARKING, SIDEWALKS, DRIVES, ETC. TO BE CLEAR AND FREE OF ANY CONSTRUCTION ACTIVITY AND/OR EXCAVATED AND HAULLED MATERIAL TO ENSURE EASY AND SAFE PEDESTRIAN AND VEHICULAR TRAFFIC TO AND FROM ADJACENT SITES.
- THE CONTRACTOR SHALL PERFORM A FULL-DEPTH SAW-CUT ALONG THE PERIMETER OF PAVEMENT AND SIDEWALK REMOVAL THAT ABUTS EXISTING PAVEMENT AND SIDEWALK THAT IS TO REMAIN.
- ANY DAMAGE SUSTAINED BY ITEMS THAT ARE TO REMAIN IN PLACE SHALL BE REPAIRED OR REPLACED TO THE OWNER'S SATISFACTION AT NO COST TO THE OWNER.

1 SWPPP
C2 SCALE: 1" = 20'

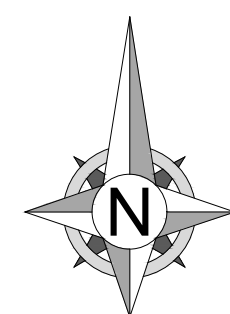
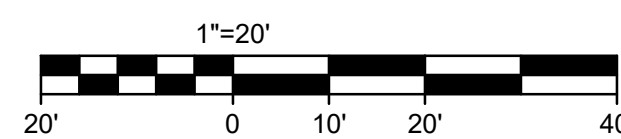

STAGES OF CONSTRUCTION:

- CONTRACTOR TO PERFORM DETAILED SITE INSPECTION TO LOCATE ALL EXISTING UTILITIES AND VERIFY ANY POSSIBLE CONFLICTS WITH PROPOSED IMPROVEMENTS PRIOR TO BEGINNING ANY CONSTRUCTION. CONTACT OWNER WITH ANY CONFLICTS.
- INSTALLATION OF CONSTRUCTION ENTRANCE.
- INSTALLATION OF EROSION CONTROL FENCE.
- DEMOLITION OF EXISTING SITE IMPROVEMENTS.
- REMOVAL OF EXISTING PAVEMENT ON THE SITE.
- INSTALLATION OF ALL STORM WATER DRAINAGE IMPROVEMENTS.
- ROUGH GRADING.
- CONSTRUCTION OF NEW SITE IMPROVEMENTS.
- FINAL GRADING.
- PLACEMENT OF FINAL LANDSCAPING ITEMS AND SOD.
- REMOVAL OF EROSION CONTROL FENCE.

UTILITY NOTE:
PRIOR TO BEGINNING ANY SITE WORK & ORDERING OF MATERIALS, CONTRACTOR SHALL FIELD VERIFY ALL UTILITY LINE DEPTHS TO EXISTING SYSTEMS BY POT HOLING AND SHALL COORDINATE WITH UTILITY COMPANY IF RELOCATION IS DEEMED NECESSARY

811 E. Third Street
Joplin, MO 64801
417.782.7399
weareown.com

FORMERLY ANDERSON ENGINEERING

DUQUESNE WATER AND SEWER EXTENSION

1501 S. DUQUESNE RD
DUQUESNE, MO

| REVISIONS | | |
|-----------|---------------|------------|
| NO. | DESCRIPTION | DATE |
| 1 | CITY COMMENTS | 08/06/2024 |
| | | |
| | | |
| | | |
| | | |
| | | |
| | | |
| | | |
| | | |
| | | |
| | | |
| | | |
| | | |
| | | |

DRAWING INFORMATION

PROJECT NO: 24JO10026
DRAWN BY: SW
CHECK BY: JO
ISSUED DATE: 08/06/2024

ISSUED BY: JOSHUA OATHOUT
LICENSE NO: PE-2021000279
A licensed Missouri Engineering Corporation COA# 00062

SHEET TITLE

SWPPP

SHEET NUMBER

C2

